

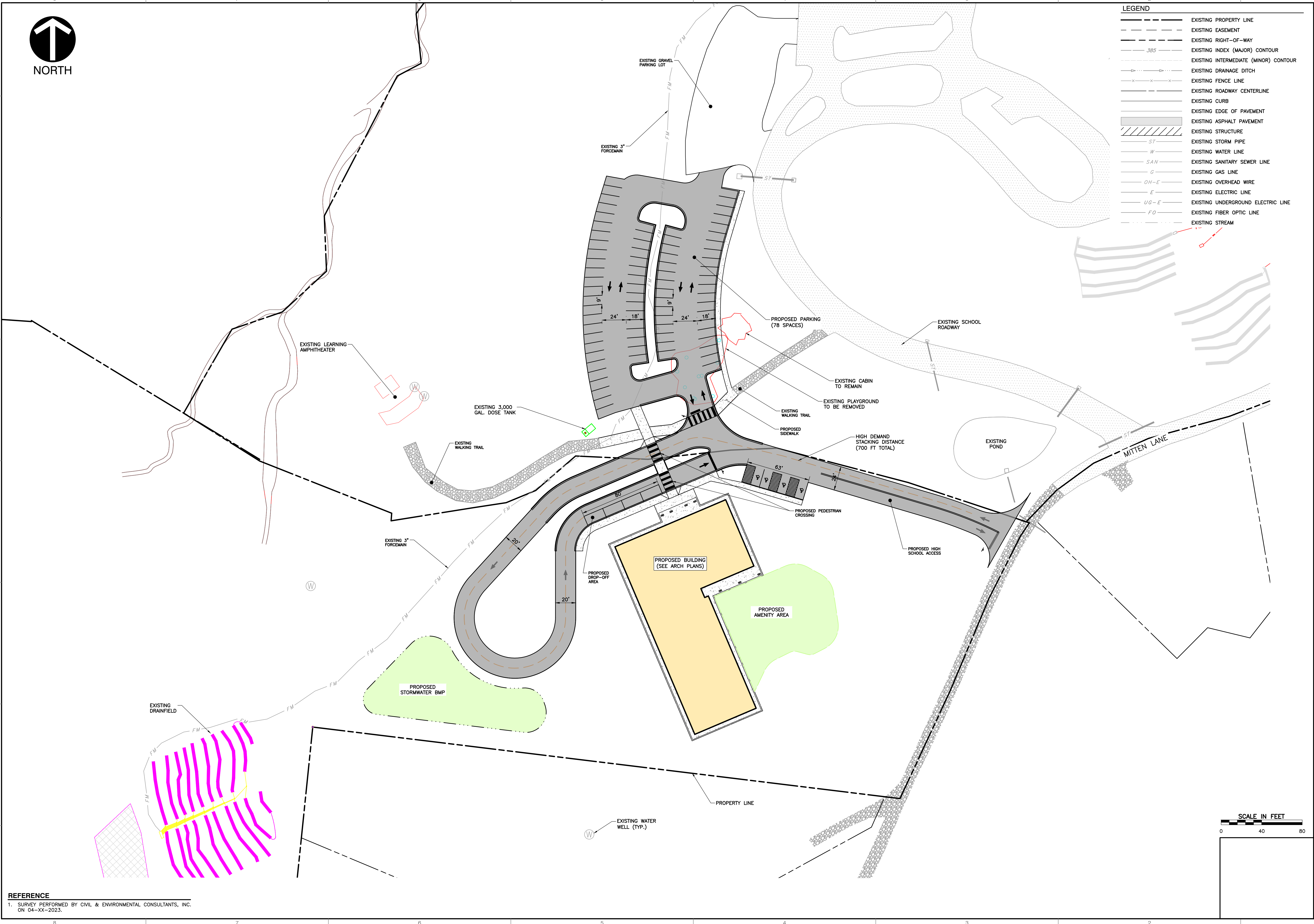

LEGEND	
	EXISTING PROPERTY LINE
	EXISTING EASEMENT
	EXISTING RIGHT-OF-WAY
	EXISTING INDEX (MAJOR) CONTOUR
	EXISTING INTERMEDIATE (MINOR) CONTOUR
	EXISTING DRAINAGE DITCH
	EXISTING FENCE LINE
	EXISTING ROADWAY CENTERLINE
	EXISTING CURB
	EXISTING EDGE OF PAVEMENT
	EXISTING ASPHALT PAVEMENT
	EXISTING STRUCTURE
	EXISTING STORM PIPE
	EXISTING WATER LINE
	EXISTING SANITARY SEWER LINE
	EXISTING GAS LINE
	EXISTING OVERHEAD WIRE
	EXISTING ELECTRIC LINE
	EXISTING UNDERGROUND ELECTRIC LINE
	EXISTING FIBER OPTIC LINE
	EXISTING STREAM



SUBMITTAL & REVISION RECORD		
NO.	DATE	DESCRIPTION
1	04/11/2023	ISSUED FOR PERMIT

C&E
Civil & Environmental Consultants, Inc.
 3701 Arco Corporate Drive - Suite 400 - Charlotte, NC 28273
 Ph: 980.237.0373 - Fax: 980.237.0372
 www.cetinc.com

SUMMIT CHARTER HIGH SCHOOL EXPANSION
SUMMIT CHARTER SCHOOL
370 MITTEN LANE
CASHIER, NC 28717

SITE LAYOUT	
DATE:	APRIL 2023
DWG SCALE:	AS SHOWN
PROJECT NO.:	331-155
APPROVED BY:	GAG
DRAWING NO.:	C200

REFERENCE
 1. SURVEY PERFORMED BY CIVIL & ENVIRONMENTAL CONSULTANTS, INC.
 ON 04-XX-2023.

